

Finman Sleeper Pod

The cost effective solution for your glamping site



LOGSPAN

2022 Brochure

Specification

- Pressure Treated Base frame
- **Floor:** 20mm Tongue & Groove Floor
- **Walls:** 45mm Solid Tongue & Groove Spruce Timber
- **Roof:** 20mm Tongue & Groove Roofboards
- **Double Glazed Windows & Doors**
- **Roof Covering:** Bitumen Roofing Shingles (choice of black, red or green)
- **Hardware:** Euro Locks, Handles, Screws & Fixings Included

Optional Extras

- Full Glass Door
- 50mm Kingspan Floor Insulation
- 50mm Rockwool Ready Made Roof Panels
- 1.5m Porch & Covered Decking

We offer 3 sizes of sleeper cabin; 11m2, 17m2 & 28m2. All models come with the standard specification listed above. Each unit is delivered as a flat pack and is designed for a simple on site assembly. On the pricelist below, (D) refers to the diameter.

All prices listed below as exclusive of VAT and INCLUDE delivery via hi-ab offload to the UK Mainland.

	11m2 (4m D)	17m2 (5m D)	28m2 (6m D)
Sleeper Size	£4,616	£6,627	£9,455
Optional Extras			
Floor Insulation	£240	£360	£520
Roof Insulation	£1,094	£1,650	£1,925
Porch & Decking	£1,297	£1,390	£1,479
Full Glass Door	£291	£291	£291

PRICES LOCKED UNTIL END OF 2022

FAQ

Can I put a toilet/ensuite in this pod?

In this version not really. However, we do a version of this model which is called the Finman Retreat. They have an extension attached where you can fit a full size ensuite. Get in touch and ask for info on the retreat if this is something you are interested in.

Are they easy to build?

They are designed as a kit. Think IKEA but in bigger, heavy-duty form! Don't get us wrong, it's best you have some build experience or be a competent DIY'er!

Is there any electricity in this pod?

No. The prices are for the timber kit, doors and roof covering. The idea is that you install whatever electrics and heating system you like. This can be as simple as putting a plug in electric radiator or a wood burner. Sockets and switches are installed at the time of build.

Can I put a log burner in this pod?

For sure. We always say, make sure to get it installed properly with the suitable fire board behind it if required. A stove really goes hand in hand with a Finman sleeper.

What maintenance is required?

As it is made of wood, it will require treatment at least every other year on the outside. This may sound like a lot but remember most of the pod is roof. The walls are only 1200mm high and the maintenance job isn't too bad.

If you need anymore information, please do get in touch!







Showing Full Glass Door Option



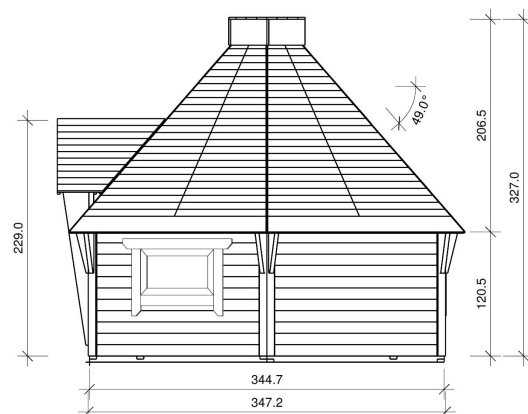
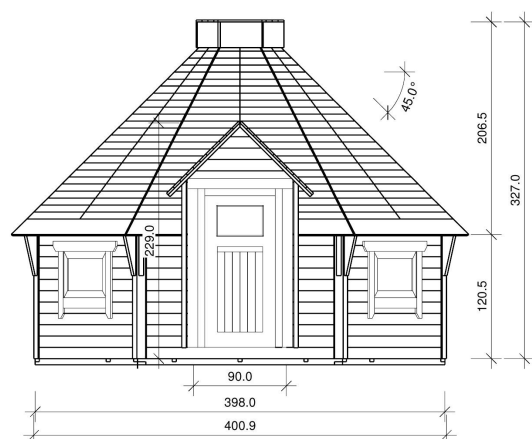
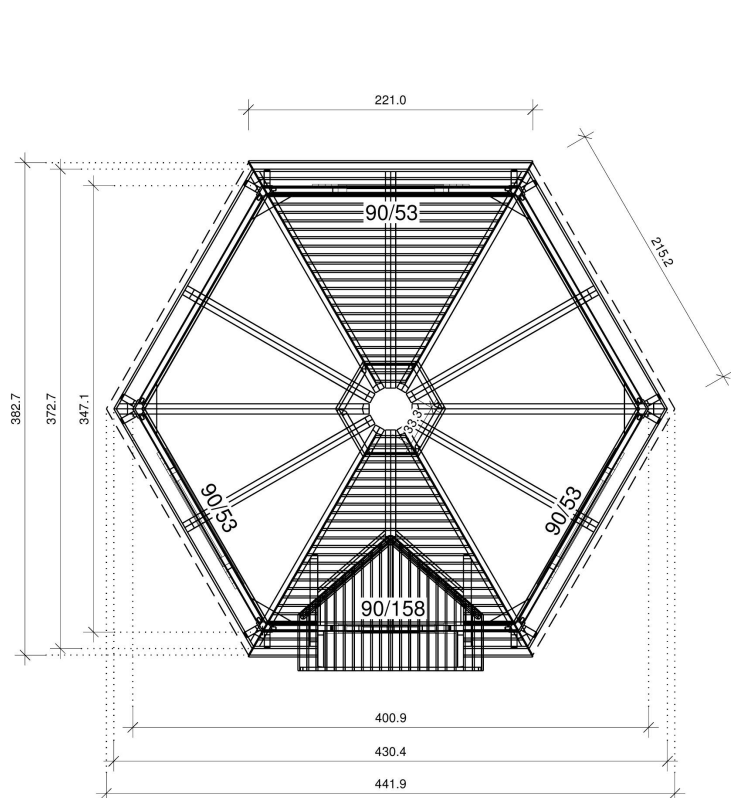

LOGSPAN

**4m (11m2) Finman
Sleeper Cabin**

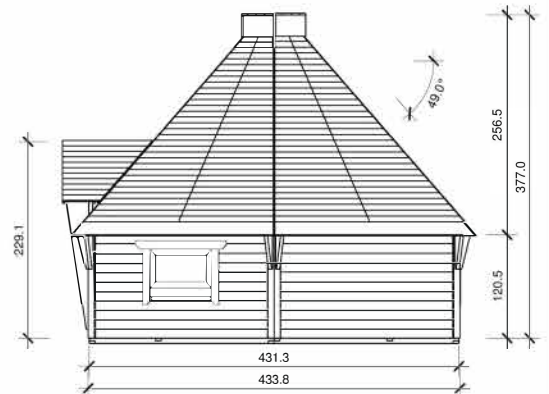
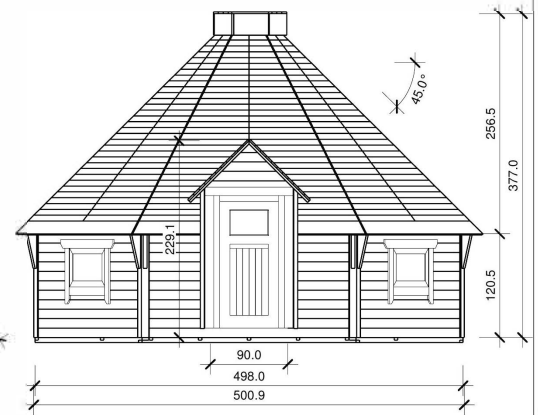
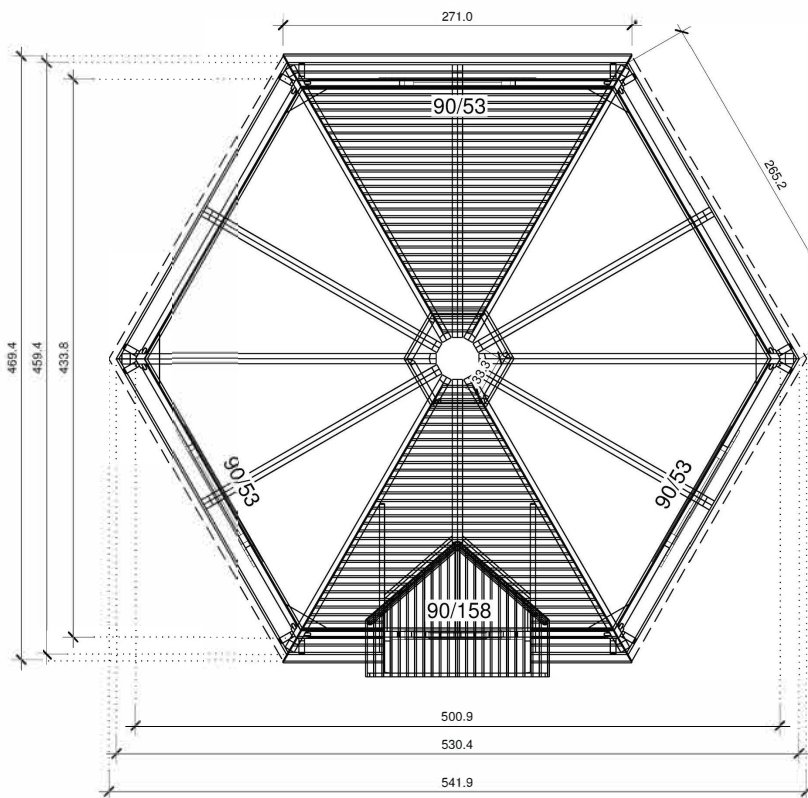

LOGSPAN

**5m (17m2) Finman
Sleeper Cabin**

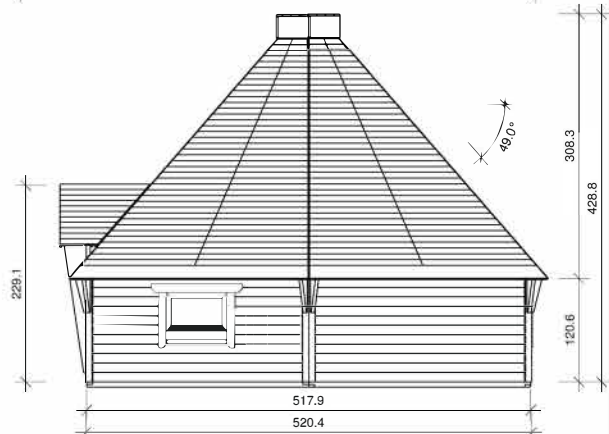
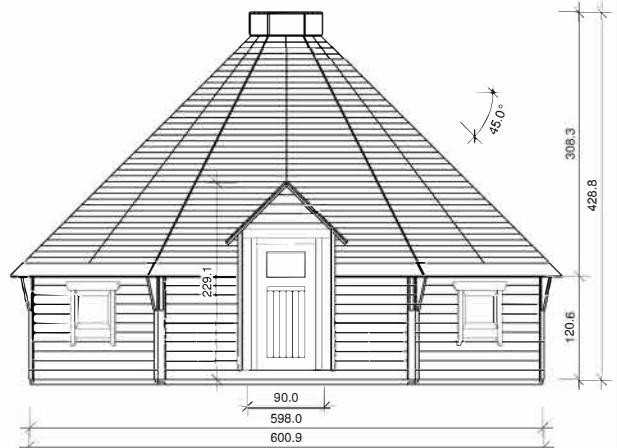
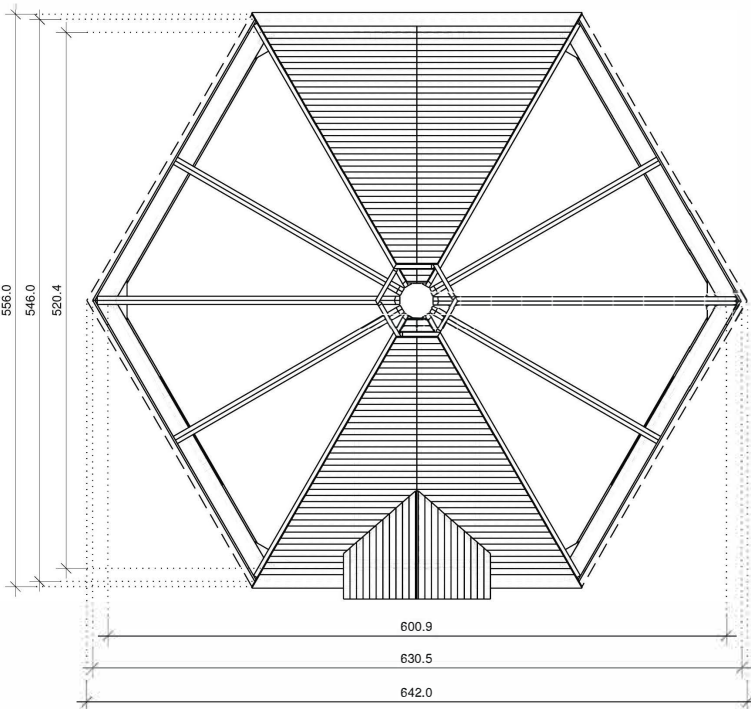

LOGSPAN

**6m (28m2) Finman
Sleeper Cabin**

Showing Porch & Decking Option



01389 734 572
info@logspan.com
www.logspan.com

Milton Brae Road, Milton,
Dumbarton, Glasgow, G82 2TX

